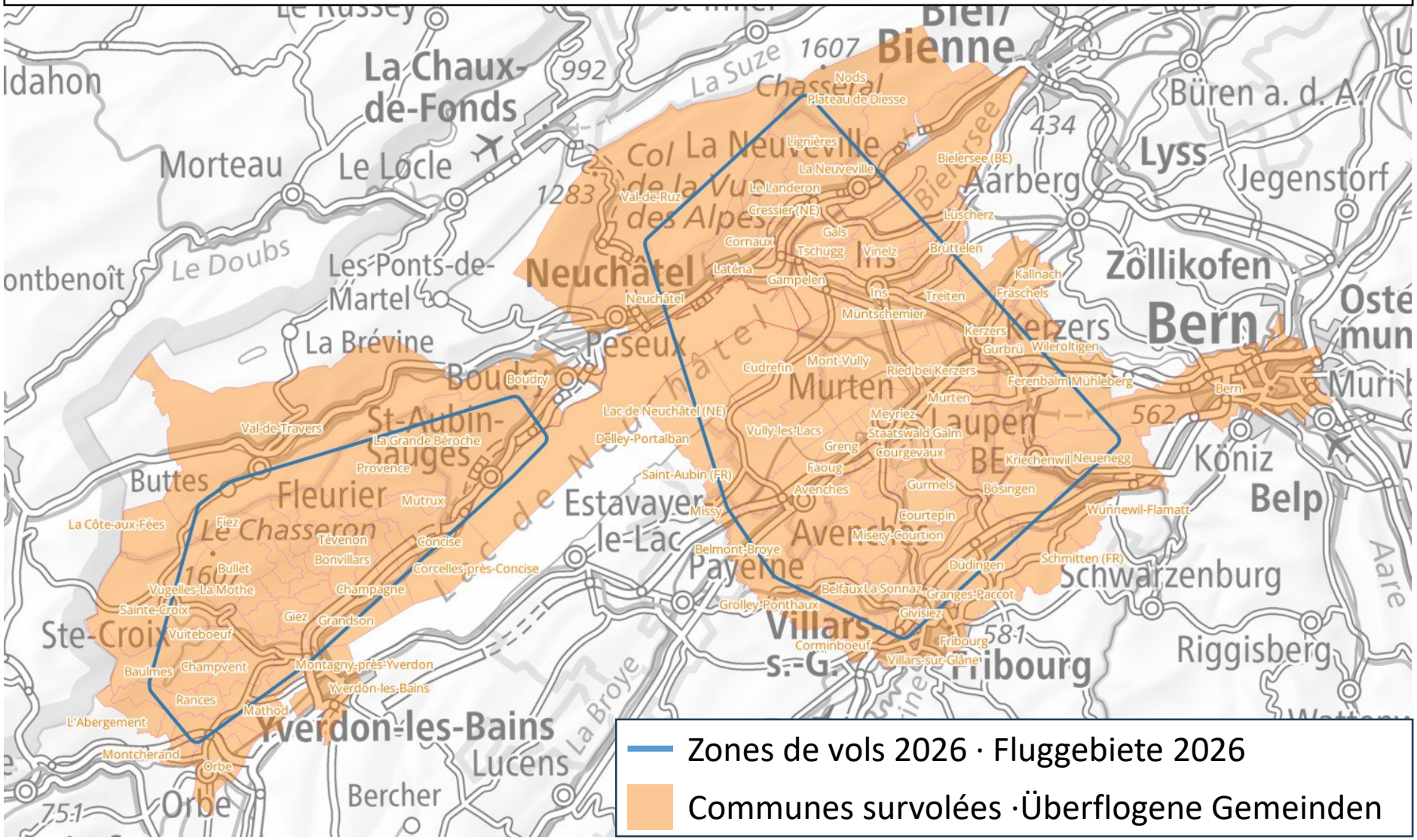Vols de mesure de la radioactivité · Radioaktivitätsmessflüge · 14.-18.09.2026